

Jebel Moya

Initial re-investigation into the archaeology
of south-central Sudan

Michael Brass

Ph.D candidate, University College London



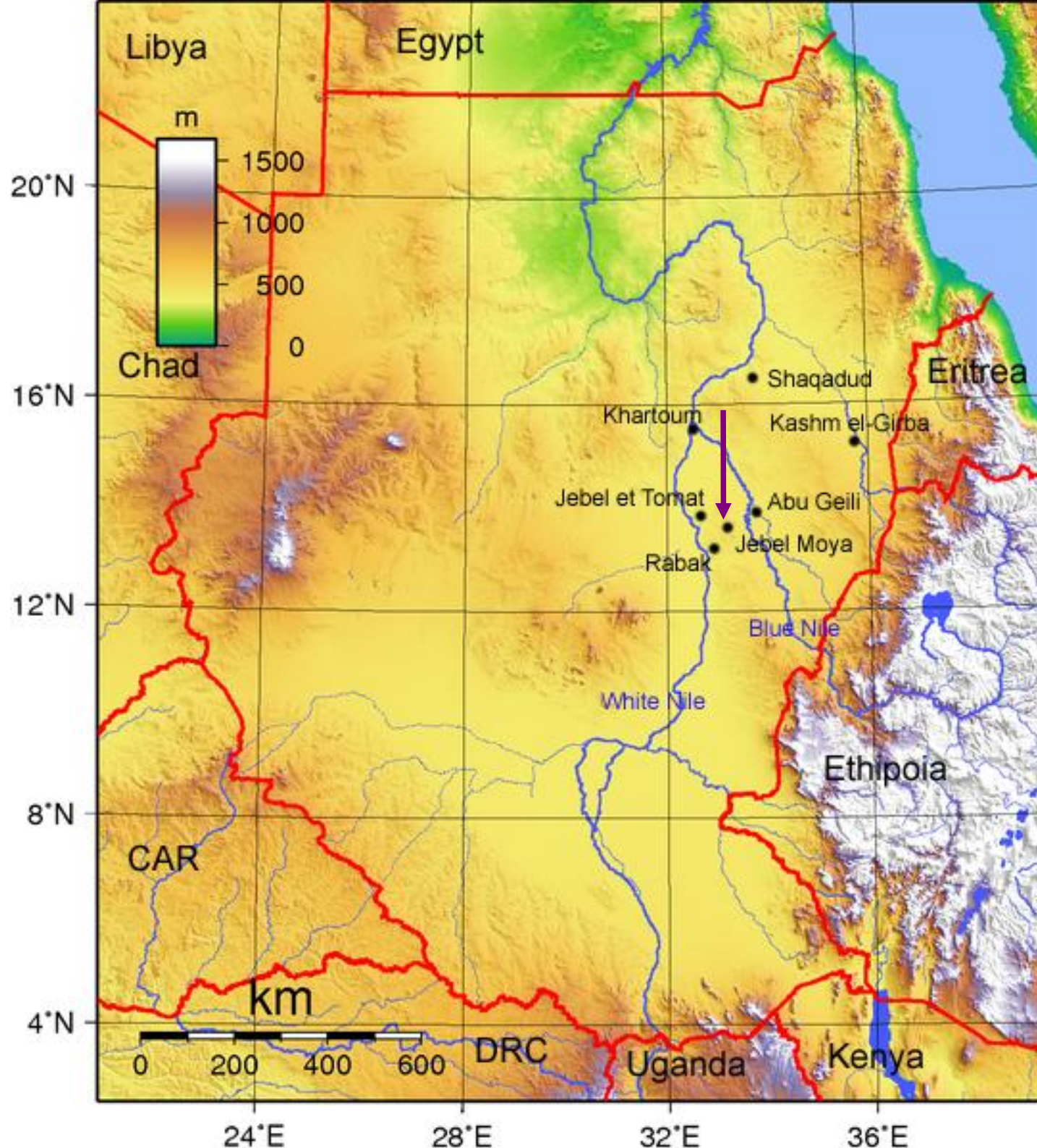

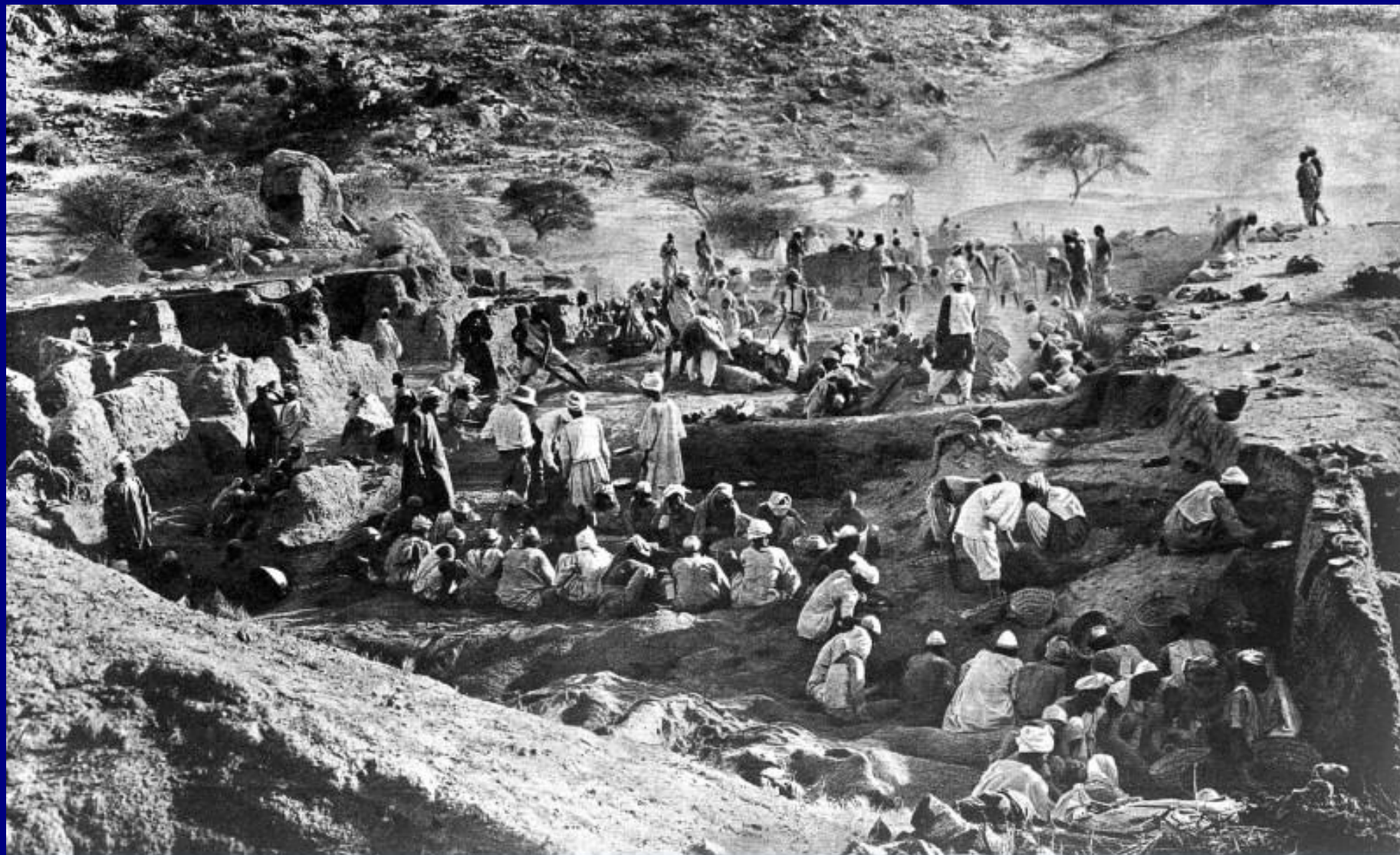

Wellcome Images

Excavation in progress, 4th season (1913-14)

Geology

White Nile

- Wetter climate south of Khartoum
- Incising of 2m over past 8000 years
- High levels 4400 BC, 1300 BC, 800 BC

Blue Nile

- Seasonal river
- Built substantial flood plain deposits
- Seasonality and severity decreased by mid-late Holocene



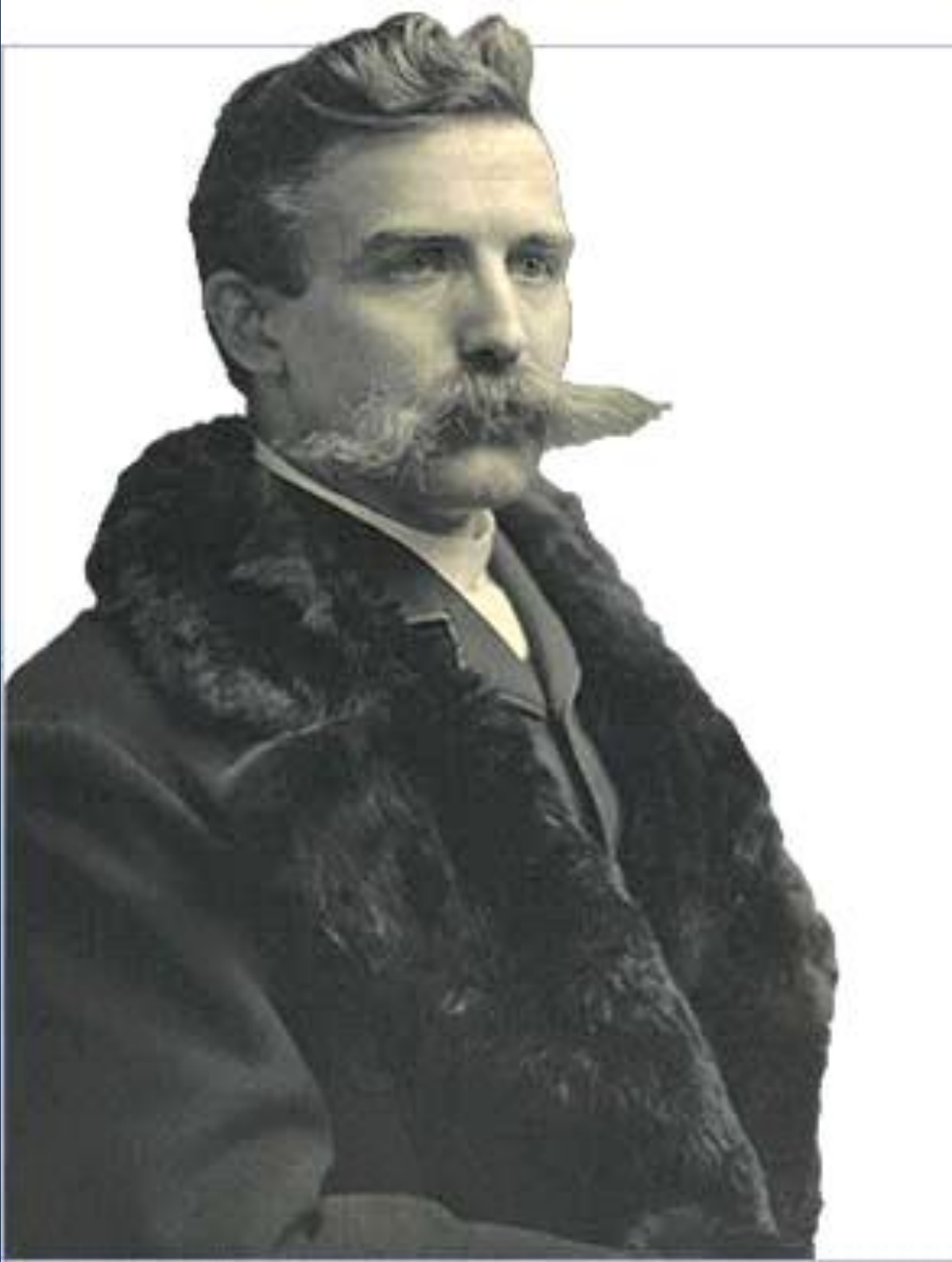

Sir Henry Wellcome initiated the excavations which lasted from 1911 until the onset of World War 1 and which yielded 2791 graves at one of the largest cemeteries in North-East Africa.

Frank Addison wrote 1st site report

First date: 1000 – 400 BC

Re-dating: 500 BC – 400 AD

Mukherjee, Rao & Trevor wrote the physical anthropological report

Previous investigations

Gerharz hypothesised 3 phases

- Phase 1
 - 5th millennium BC

Dotted wavy-line pottery
(Caneva 1991)



Previous investigations

Gerharz hypothesised 3 phases

- Phase 2
 - ca 5000 – 3000 BC
 - Classical Jebel Moya Complex
- Phase 3
 - 800 – 100 BC
 - First appearance of imported Napatan and Meriotic items



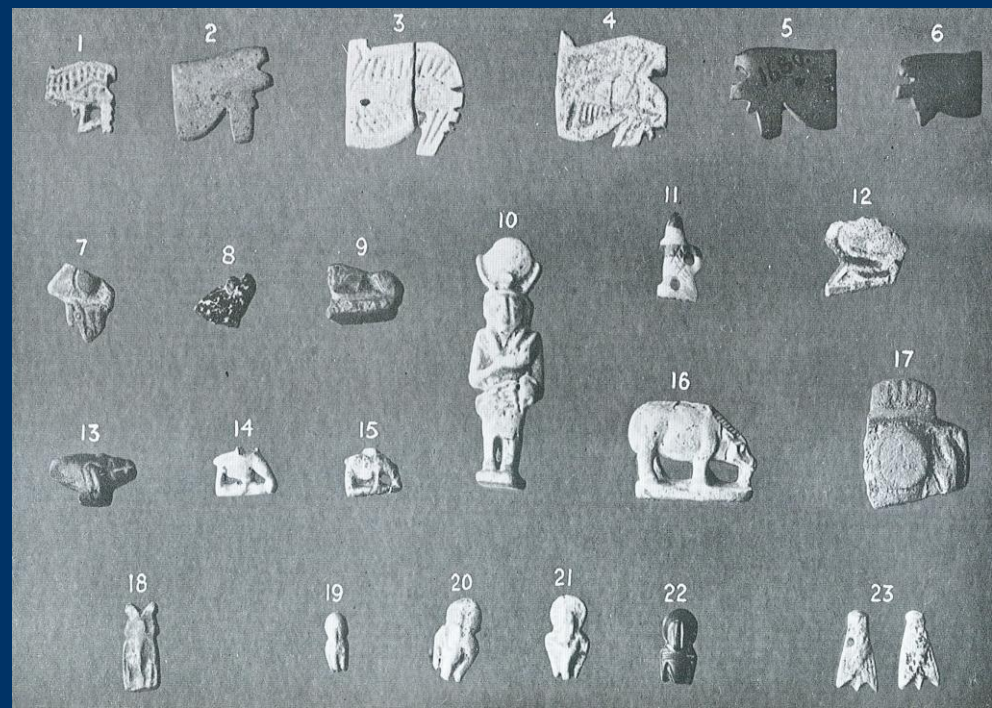

Amulets, 1st millennium BC
(Addison 1949)

Grave 1208, 4th season (Addison 1949)

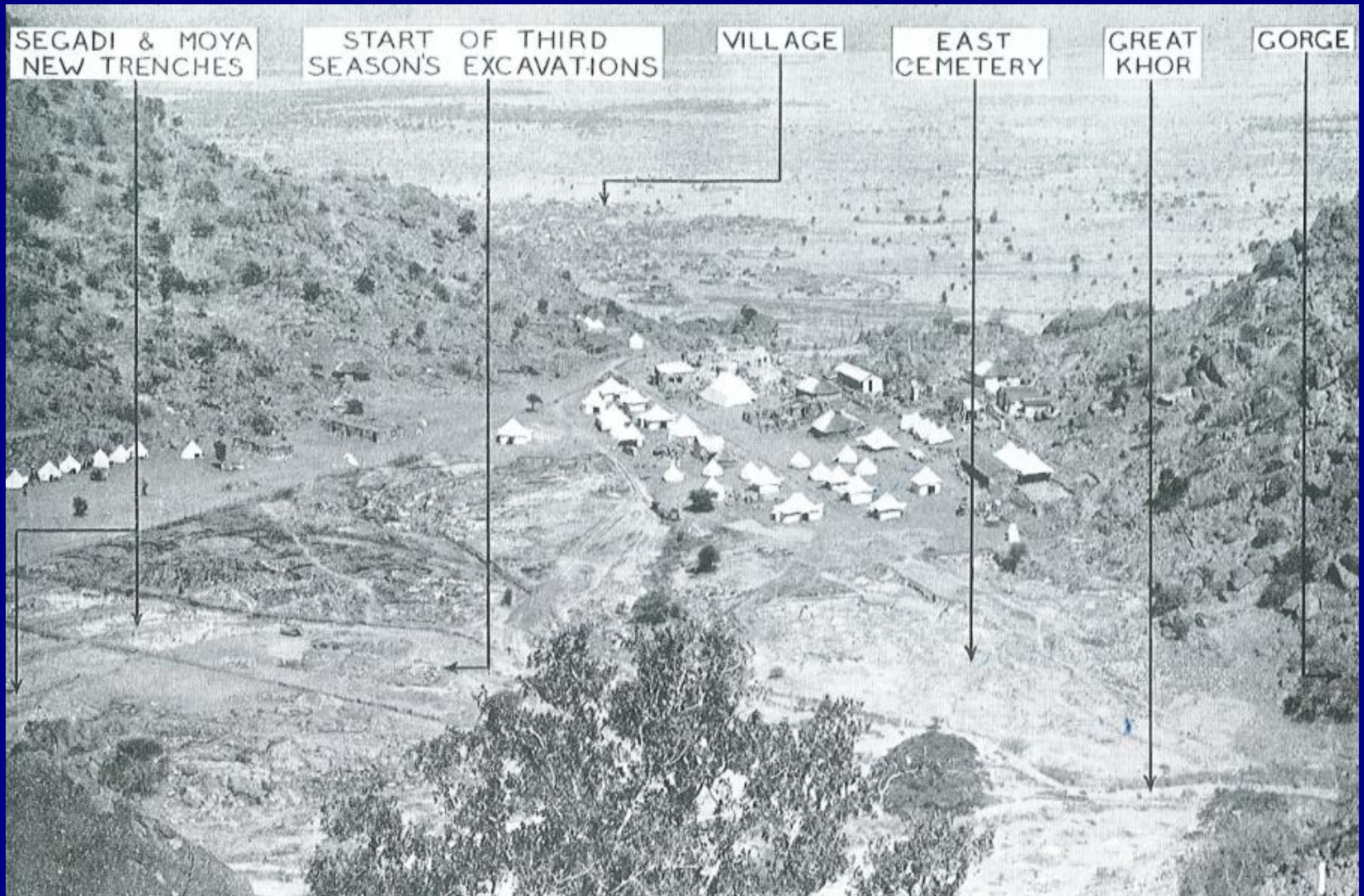

SEGADI & MOYA
NEW TRENCHES

START OF THIRD
SEASON'S EXCAVATIONS

VILLAGE

EAST
CEMETERY

GREAT
KHOR

GORGE

Valley (Addison 1949)

♂
L. 11

$\frac{100}{1445}$



JII

140

570

KII

∴ 20 B - 90 h.

$\frac{100}{1426}$

L. 11

(376)

Mundicumbred, but very
fragmentsary Bonial
in B. Potuba, middle,
Adult partly out
side of surface.

R hand at side

L " " R wrist.

①

On L wrist were

two from bracelets

Section O Diam about

o.c. 4.102. 6 cm

②

On R wrist was an
loony bracelet. too fragmentsary
to identify. o.c. 4.108

o.c. 4.108

Some preliminary statistics

	Addison	Latest
Graves recorded	2883	2883
Graves excavated	2792	2791
Recorded human burials	3137	3155
Joint cattle-dog burials	25	28



Some preliminary statistics

Adult	2510
-------	------

Young adult	106
-------------	-----

Juvenile	258
----------	-----

Infant	41
--------	----



Some preliminary statistics

Prone	216	174 elongated
Supine	1697	1540 elongated
On left side	344	239 elongated
On right side	415	285 elongated

Some preliminary statistics

North	258
North-west	590
North-east	243
East	278
West	599
South	155
South-east	244
South-west	370

Thoughts

- Early on, place of collective memory
 - Selective shared decorative traits (pottery)
 - Change in burial rites in 1st millennium: move towards the individual
 - Reference point in the landscape for thousands of years
-
-

Acknowledgements

Wellcome Trust

Dr Kevin MacDonald

Duckworth Laboratory

Dr Isabelle Vella Gregory

Dr Andrew Bevan

